

# 5 Progressive Double Stop Études for Viola

Preparatory Studies for the 5 Progressive Double Stop Etudes

Heather Figi

1

2

3

4

5

# 1 Single Stop Preview

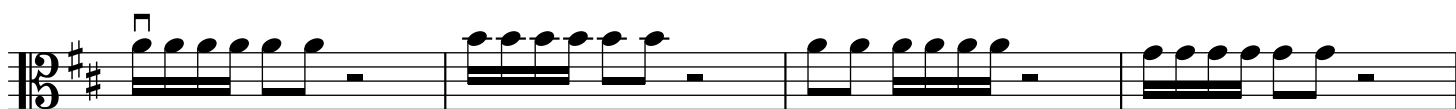
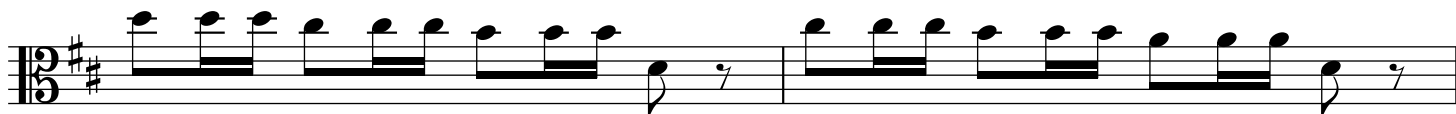
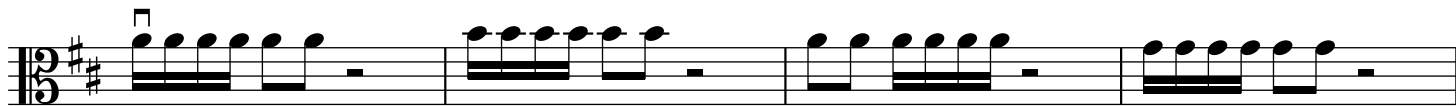

# 1 Double Stop Étude

**2** Single Stop Preview

## 2 Double Stop Étude

**3** Single Stop Preview

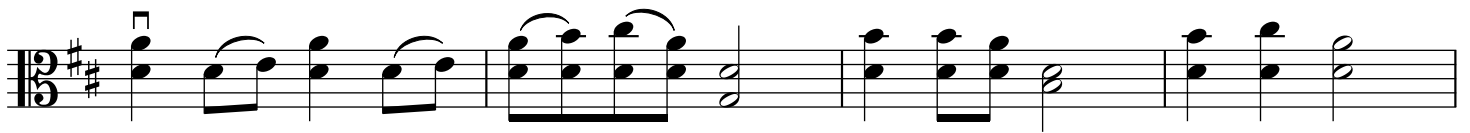
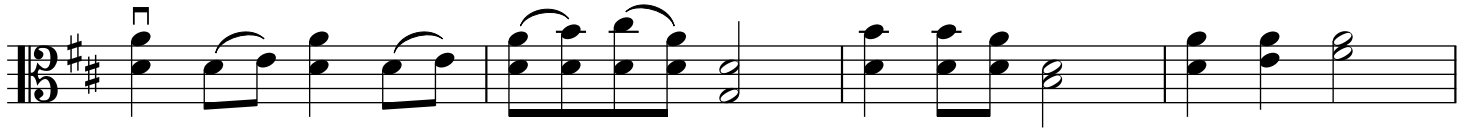
**3** Double Stop Étude

# 4 Single Stop Preview

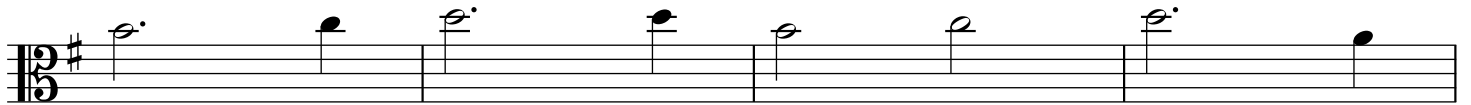
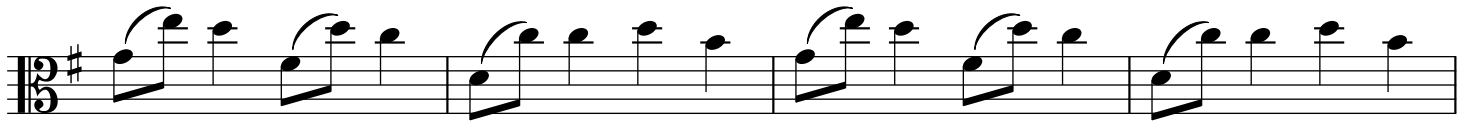
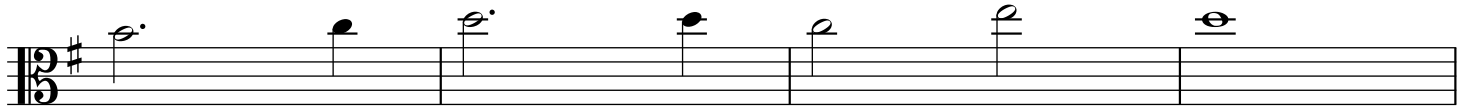

## 4 Double Stop Étude

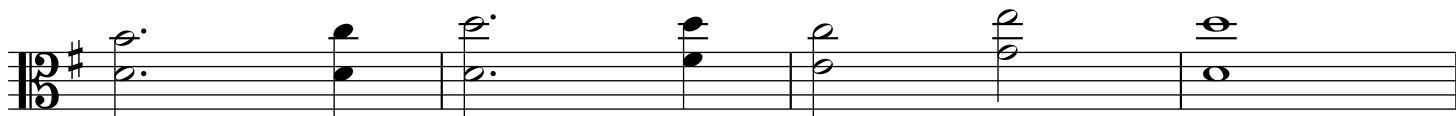
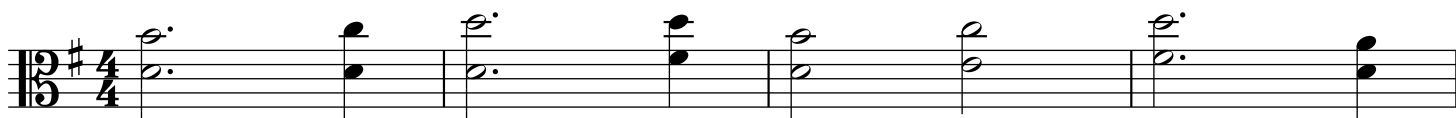

**5** Single Stop Preview

**5** Double Stop Étude

**5** Chord Étude

# 5 Bariolage Étude

# Twinkle in Double Stops

arranged by Heather Figi

First Position:

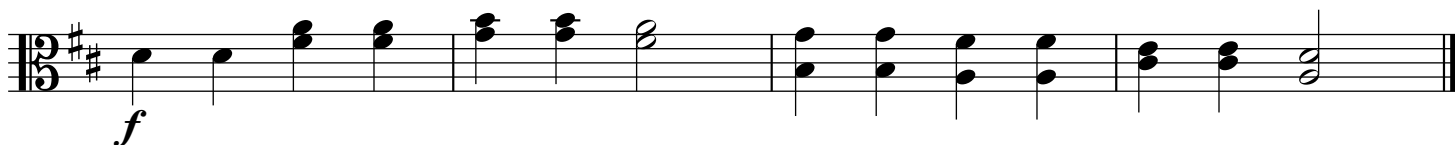
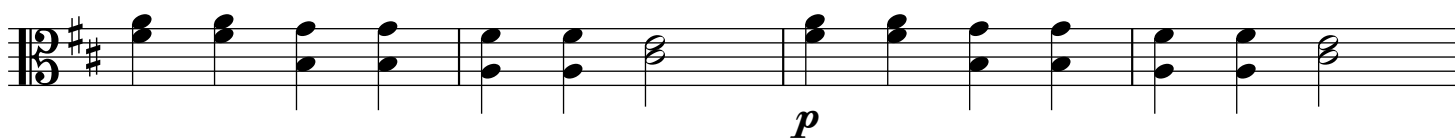
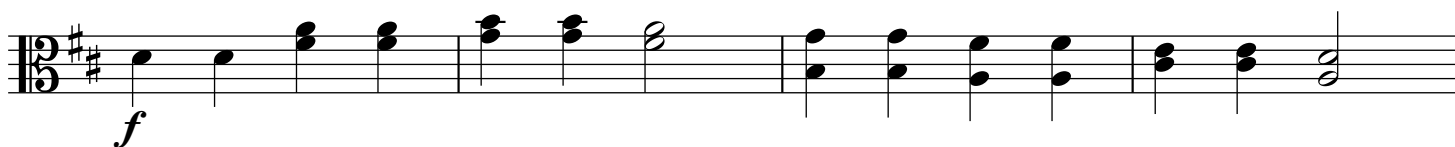

Shifting:

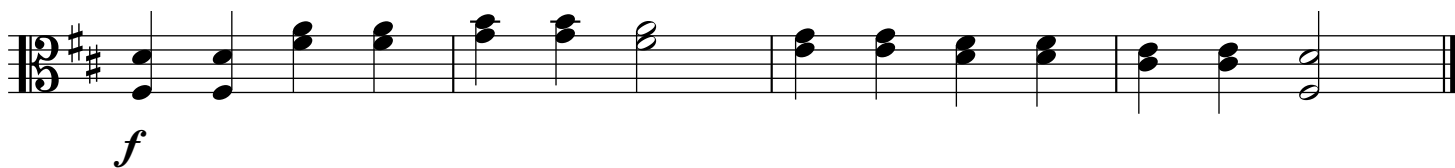
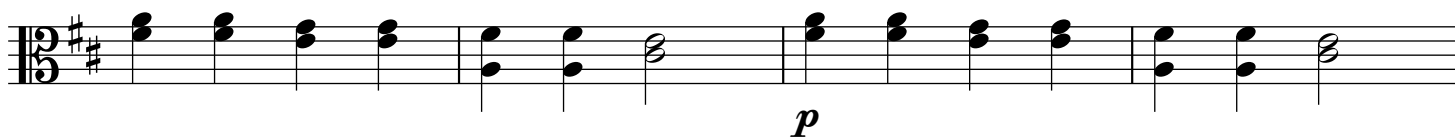
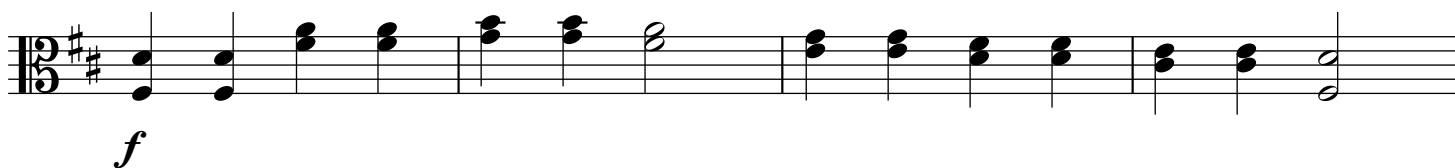

# Boil Them Cabbage Down & Variation

arranged by Heather Figi

## Boil Them Cabbage Down:

## Boil Them Cabbage Down Variation:

## New Spring

by Heather Figi

## Single Stops:

*mp*

*cresc.* *f*

*mf*

*decresc.* *p*

## Double Stops:

*mp*

*cresc.* *f*

*mf*

*decresc.* *p*
